

WINDOWS FIXED ASSETS MODULE

Windows Fixed Assets Module Software

INSTALLATION

The installation of this module is handled by a unique password obtained from Banyon Data Systems, Inc. If you have purchased this module to the Windows Fund Accounting (WinFund) software simply contact BDS and we will turn the module on for your use.

*****We can convert an existing spreadsheet into the Fixed Assets Software. Call us at 800-229-1130 for conversion cost and information.**

Setup Procedures

The Fixed Assets module software is accessed by clicking on the fixed asset menu option on the Fund Accounting Desktop located on the lower portion of the window below Journal Entries.

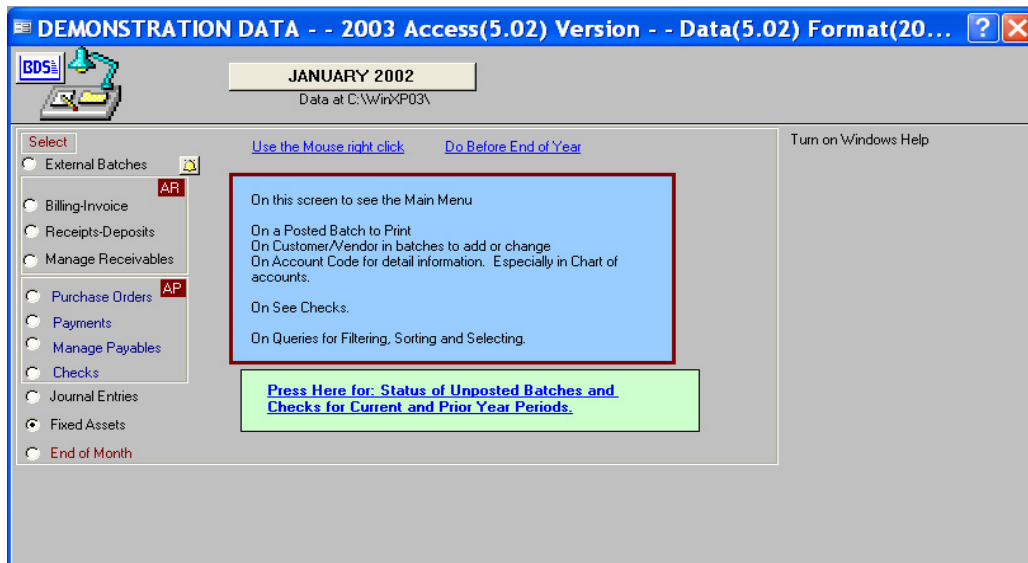

The first time fixed assets is accessed the message below will appear if no data has previously been converted or entered. This message will ask if there is any DOS fixed assets from data to load in from Banyon. Click no to start entering your assets from scratch.

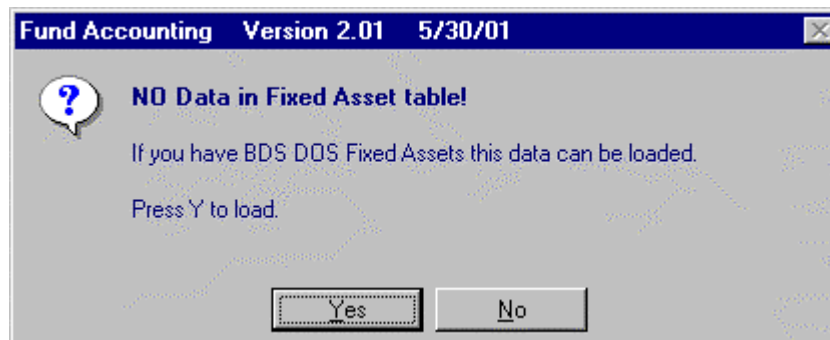

**** An optional way of accessing fixed assets is from the payment batch screen while you are paying a vendor.

Select Entry or	Search Name	Refer	Invoice	Comments	Error
Add Entry(F5)	GENERAL OFFICE 175				Yes
Print Entry					
Delete Entry					
Copy Entry					
Allocate Entry					
Fixed Assets					

Payments: 01-22-02pmts

Pay To: GENERAL OFFICE PRODUCTS

You can either enter a new fixed asset from the main fixed asset screen or from a payment batch. From a payment batch, click on fixed assets in the top left of the screen

Fixed Assets

If payment is a new asset?

Press the Add Button.

OK

This simply opens the fixed asset screen; where you can now add a new asset by clicking on add button or pressing f5

Fixed Assets

Add(F5) Lookup Description All Records Print Label

Status: Active Category: 0001 Local Tag: 0006 ID: 6

Descr: 2 DR FILE CABINET

General Purchase Depreciation Depreciation Accounts Disposal Cost Index Calculate Depreciation

Tag Location: Fort Yukon Location Of Item: 3RD GR

Manufacturer: Briggs

Model: T23

Year: 1990 i.e. 2002 Used by Index Dec Depreciation Method

Serial: 88899333556

Life: 0

Condition: [Dropdown]

Optional Code: A, B, C

Record: 6 of 1569

Next, the following screen will appear to assign a category or add new categories.

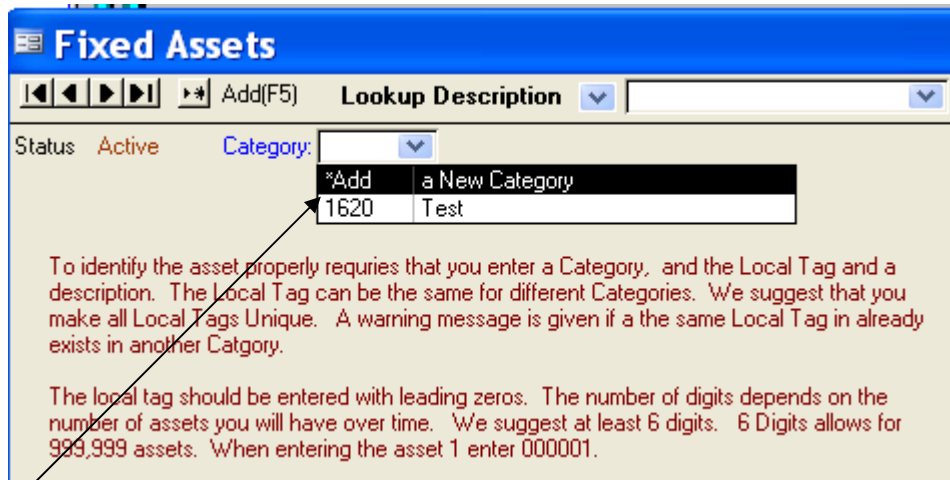

To set up categories select New Category to display the descriptions set up screen.

Next, in the bottom left choose Category in the Fixed Asset Description drop down. Next enter a code and description. These codes will now be available in the drop down for category from the fixed asset screen.

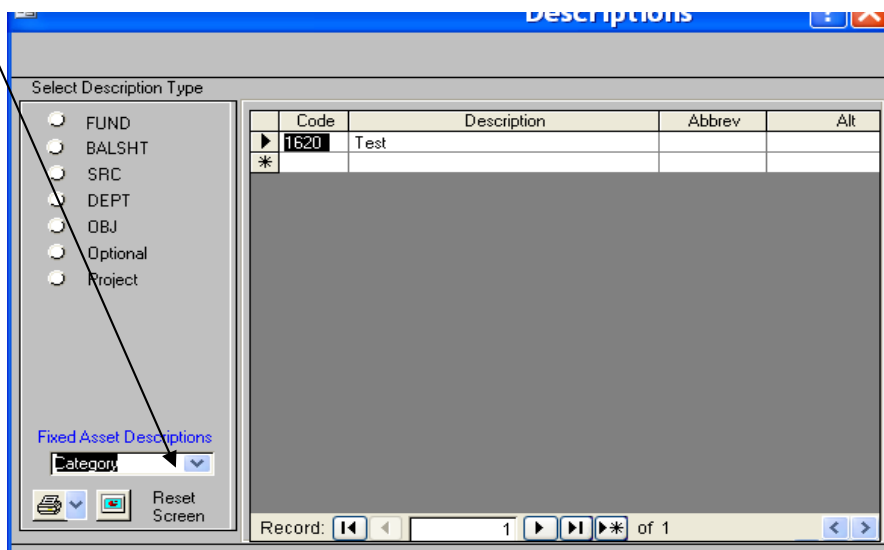

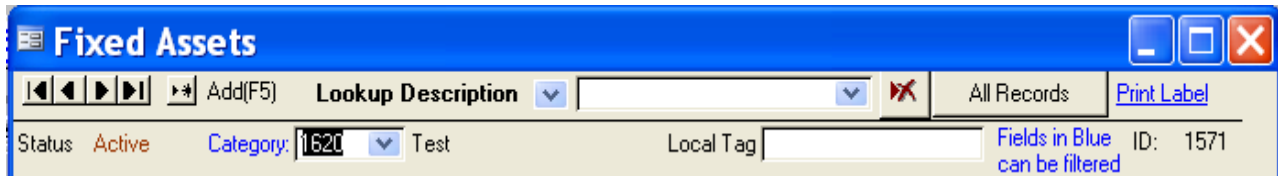

Once the categories are set up, select the category to assign the asset to and then assign a local tag #. The local tag number must be unique to each asset. Once the tag # is filled in, tabs will appear to enter information about the asset.

GENERAL TAB

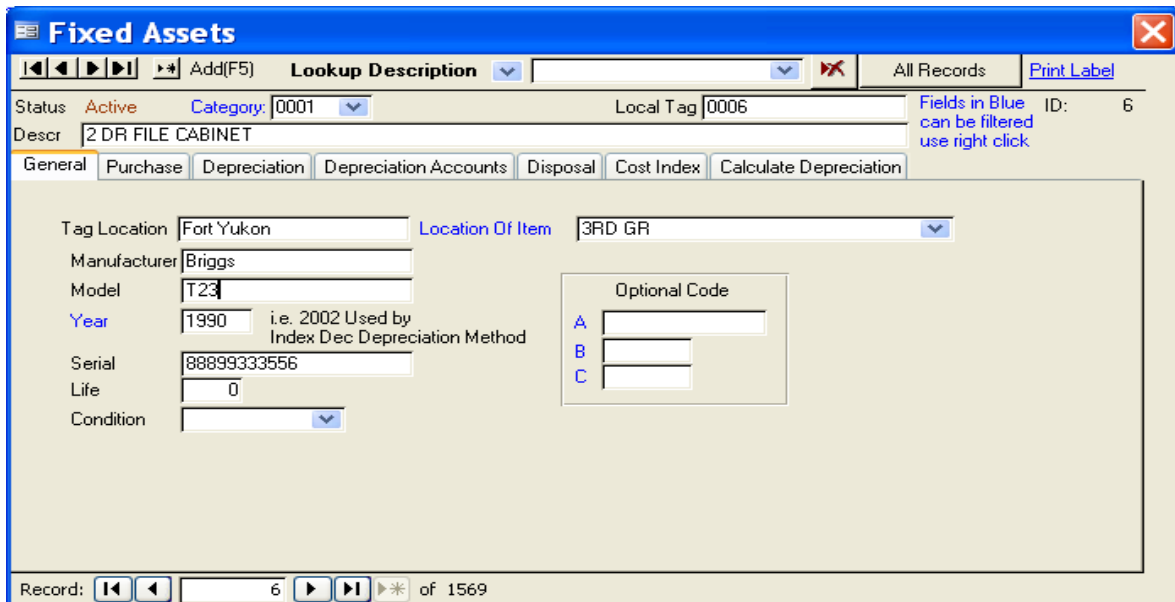

****Fields in blue can be filtered on. For example to scroll through all assets in category 0001 right click on 0001 and choose filter by selection. Next, use the arrows to scroll through the assets in that category.

To get all data back, right click again on the category # and choose remove filter/sort. The same filtering can be done on year and location of item.

You can also right click and select filter for and type in a specific name to search for. To see other filtering options, please refer to the report writer manual where it talks about using the words and / or to get ranges of information.

The optional code fields are used to group any assets together for reporting purposes.

Other Asset Option Tabs

Purchase Tab: This tab contains information about acquisition of the asset. Complete each field (cell). The Vendor cell has a drop-down arrow that will search the vendor records of the fund accounting program. Click on the vendor or add new.

The Acquired Date will default to the current date. If different date is needed, enter that date.

Finish the cell entries for PO, invoice, check number, quantity, physical count, price (cost), replacement, salvage, etc.

Fund, Program, Source:

This area is optional to use. If you want to assign assets to a specific fund and program (department), then these will need to be built in the descriptions area so they show up in the drop down. This is typically used for reporting purposes by grouping assets together. To set up the account codes, go to the category drop down and select new category or right click anywhere and choose descriptions.

Next, under the fixed assets description drop down select fund. Now build all funds you want available to be used. Do the same for program and source.

Depreciation: This tab contains the information about the assets depreciated amounts, projections and method used to calculate the depreciation. The database already holds the standard methods used including:

- StraightLn (Straight Line)
- Sum of Year
- Double Depreciation
- Index Depreciation
- None

Straight Line Depreciation is the most widely used method of depreciating assets. You should confirm with your accountant or auditor what is the correct method to be used by your organization.

Depreciation Accounts: This is where you will assign the account codes for depreciation. The software will then create journal entries after the depreciation is calculated. **The accounts entered here will be debited and then the Accumulated depreciation account will be credited.**

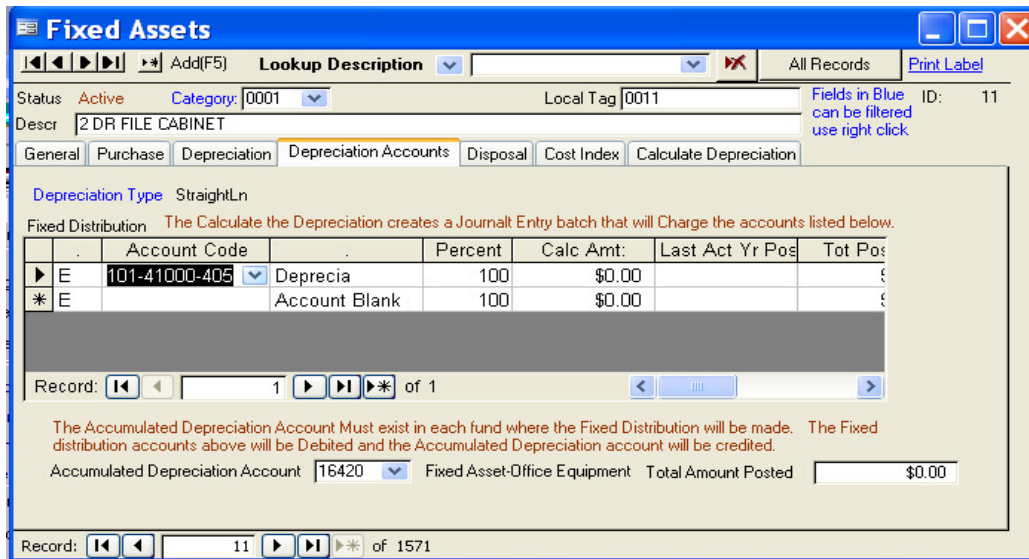

*******Important note. The accumulated depreciation account must be in each fund used. To double check this, close out of fixed assets and go to view, then chart of accounts. Next click GL Accounts and choose the fund you are working with. Make sure the balance sheet account you want credited is in the fund**

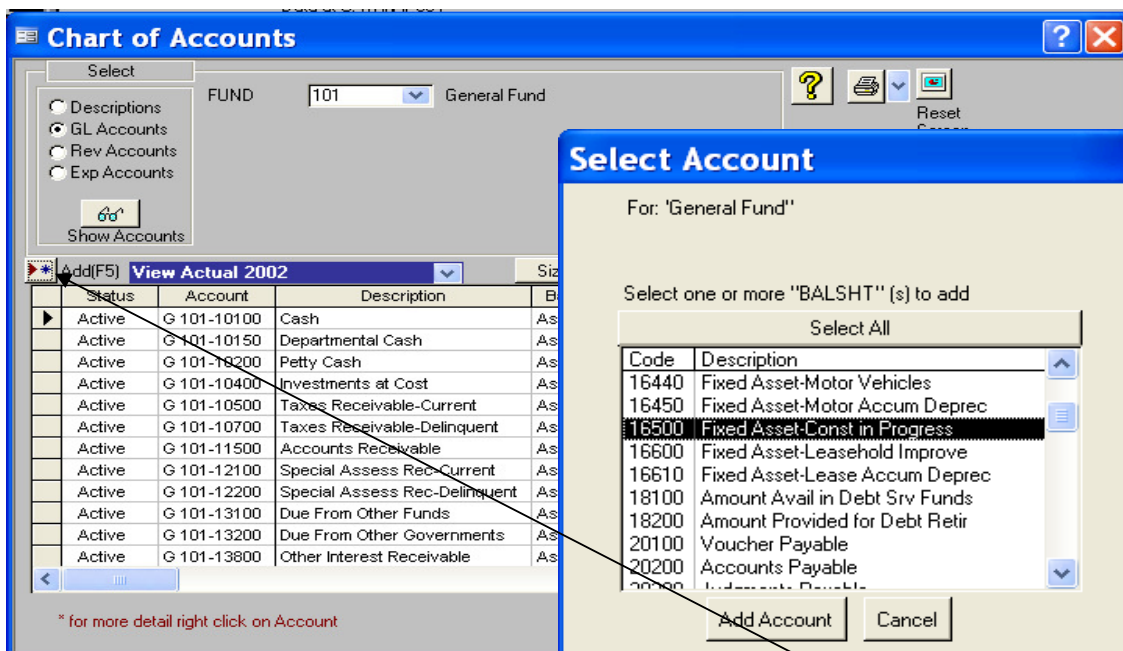

If the balance sheet account is not listed in the fund, click the add button and the select account screen will show up. Highlight the code and choose add account.

Disposal Tab: If an asset is disposed,

- Window Title: Fixed Assets
- Status: Active
- Category: 0001
- Local Tag: 0008
- Descr: 2 DR FILE CABINET
- Fields in Blue can be filtered use right click
- ID: 8
- Buttons: General, Purchase, Depreciation, Depreciation Accounts, Disposal (selected), Cost Index, Calculate Depreciation
- Table:

Date	Amount	Certificate #	Reason Disposed
	\$0.00		
- Change Status button: to Disposed
- Depreciation Type section:

Assets that are depreciated when disposed will be depreciated for the year disposed. Check this asset to see if the 'Full Year' depreciation flag is set properly using the Depreciation T.ab. If not full year the asset will be depreciated though the month disposed.

 All Disposed Items can be excluded from the Depreciation Calculation.
- Record: 8 of 1571

******Important note. Check to see if the Full Yr. Depreciation option says yes or no under the depreciation tab. If the full year says no, then the asset will be depreciated through the month disposed.**

If you have removed an asset by mistake you may press the Change Status button again to move it back to an Active status.

Cost Index Tab: is only used by the Index Depreciation type.

Calculation Tab: This tab calculates the depreciation based on the calculation method chosen and other setup features.

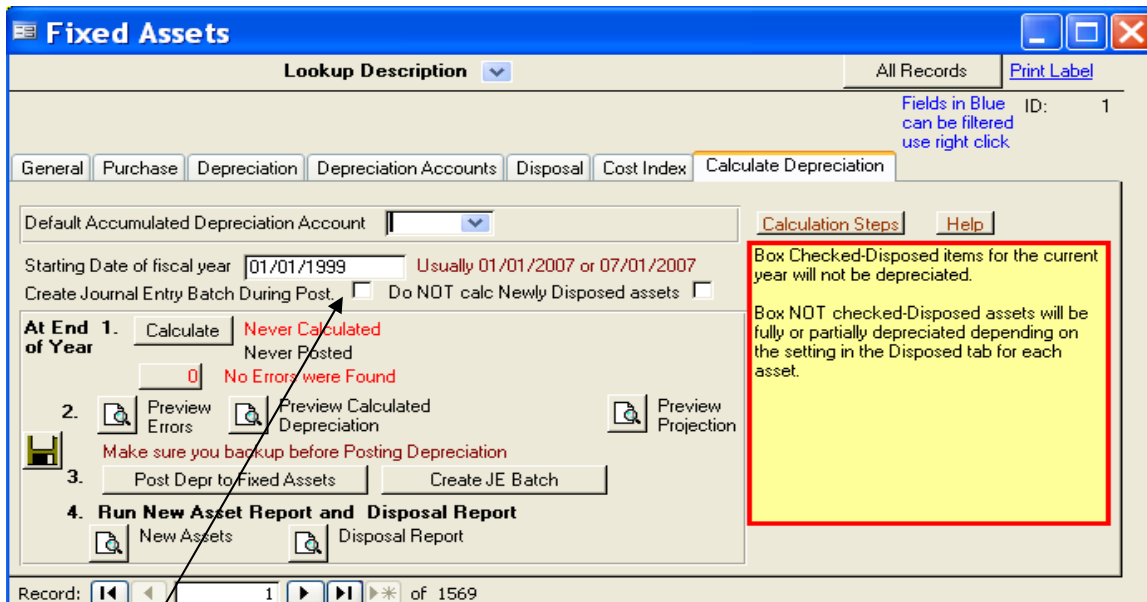

Steps

1. Calculate Depreciation- Fill in starting date of fiscal year and then press calculate button. ****If you did not fill in an accumulated depreciation account under the depreciation accounts tab, do it here. If it is filled in under the depreciation accounts tab, it does not have to be entered here.

******Important Note. If you want the system to create a journal entry batch during post, check the box**

****** Also, you can calculate depreciation as many times as needed. Once it is posted, you DO NOT WANT TO CALC AGAIN.**

2a. If errors were found, click on the preview errors to print and view. These errors will need to be fixed before posting depreciation.

2b. Once errors are fixed or if no errors are found, preview calculated depreciation report, the preview distribution report, & the projection report.

3. MAKE A BACK UP

4. Click the Post Depreciation to Fixed Assets button. If you checked the box to create the journal entry batch, then it will automatically be done. **NOTE (you do not have to click the create JE batch option. That is only used if you need to re-create the batch for some reason.

5. Run the Assets Report and the Disposed Report.

Printing a label:

Look up the asset by tag # or description. This example is showing the assets being looked up by description. To change and look up by tag# click on the drop down and choose look up tag #.

Once the Asset is looked up click on the print label button in the top right

The 'Print Stock Labels' dialog box has a 'No. of labels to print' set to 1. It includes instructions on how to use the grid and options for label size: 'Use 3-up labels 1" X 2 5/8" 30 Per Page' (selected) and 'Use 4-up labels 88 Per Page'. The grid is a 10x3 table with positions 1 through 30.

1	2	3
4	5	6
7	8	9
10	11	12
13	14	15
16	17	18
19	20	21
22	23	24
25	26	27
28	29	30

This option is set to use 1X2 5/8 labels. Simply click on the label you want the information to print on. This allows you print one label at a time and not waste any labels. Ex. If you click your cursor on position 5, that is the spot on the label where the information will print. You will be able to see a preview before sending to your printer.